TRUMARKHOMES

GET IN TOUCH
(949) 676-6377

11365 Kunuhira Court

LOMA LINDA, CA 92373

PRICE
$884,368

PLAN
Plan 1

LOCATION
Eden at Covenant Point

FEATURES
- 3 Bedrooms
- 2 Ba, 1 Half Ba
- 2,395 Sq. Ft.
- 2 Car Garage

Welcome home to Homesite 28 at Eden at Covenant Point, where thoughtfully designed single-story living offers the perfect balance of comfort and functionality. As you step through the front door, you're greeted by a welcoming foyer that leads you into the heart of the home. The spacious great room flows effortlessly into the dining area and gourmet kitchen, creating an open-concept layout that's perfect for everyday living and entertaining. A large center island provides additional seating and prep space, while the walk-in pantry keeps everything within easy reach. Tucked away for added privacy, the primary suite serves as a peaceful retreat, complete with a spacious walk-in closet and a spa-inspired bathroom designed for relaxation. Secondary bedrooms are thoughtfully positioned toward the front of the home, offering privacy for family members or overnight guests. Every space has been carefully planned to maximize comfort, convenience, and flexibility. Key Features Single-story floor plan with an open-concept design Spacious great room connecting seamlessly to the dining area and kitchen Gourmet kitchen with a large center island and walk-in pantry Private primary suite with a spa-inspired bath and generous walk-in closet Secondary bedrooms situated separately from the primary suite for added privacy Convenient laundry room Two-car garage Designed for effortless everyday living and entertaining

EQUAL HOUSING OPPORTUNITY

TRUMARKHOMES

11365 Kunuhira Court

LOMA LINDA, CA 92373

GET IN TOUCH
(949) 676-6377

PLAN 1 AT EDEN AT COVENANT POINT BY TRUMARK HOMES

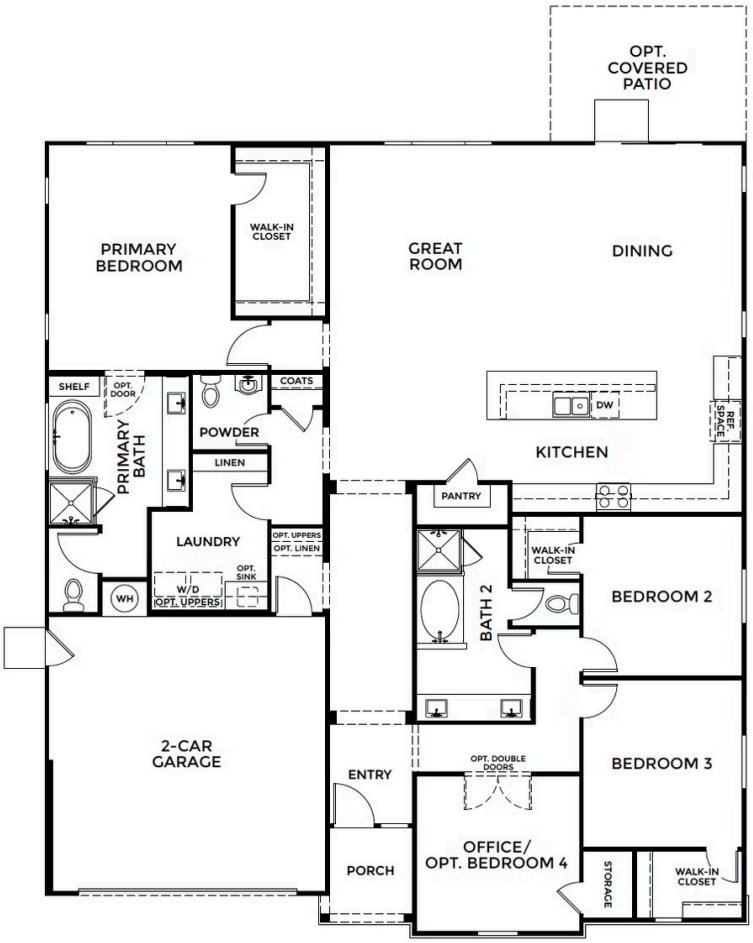

EQUAL HOUSING OPPORTUNITY