TRUMARKHOMES

GET IN TOUCH
(949) 676-6377

11367 Kunihira Court

LOMA LINDA, CA 92373

PRICE
$881,928

PLAN
Plan 1

LOCATION
Eden at Covenant Point

FEATURES
- 3 Bedrooms
- 2 Ba, 1 Half Ba
- 2,395 Sq. Ft.
- 2 Car Garage

Make your move to Homesite 27, a beautifully upgraded Plan 1 at Eden at Covenant Point. This single-story home pairs an open, inviting layout with flexible spaces and designer upgrades throughout. At the heart of the home, the upgraded kitchen features a large center island and walk-in pantry, flowing seamlessly into the dining area and spacious Great Room. The layout is ideal for entertaining, while the private primary suite creates a relaxing retreat with a generous walk-in closet and spa-inspired bath. A versatile office provides the perfect space to work from home or create a room that fits your lifestyle. Highlights: Desirable single-story living Upgraded kitchen with large center island and walk-in pantry Open Great Room and dining area Private primary suite with spa-inspired bath and walk-in closet Flexible home office Upgraded flooring and fixtures throughout Attached 2-car garage Don't wait to make Homesite 27 yours. Schedule your tour today!

EQUAL HOUSING OPPORTUNITY

TRUMARKHOMES

11367 Kunihira Court

LOMA LINDA, CA 92373

GET IN TOUCH
(949) 676-6377

PLAN 1 AT EDEN AT COVENANT POINT BY TRUMARK HOMES

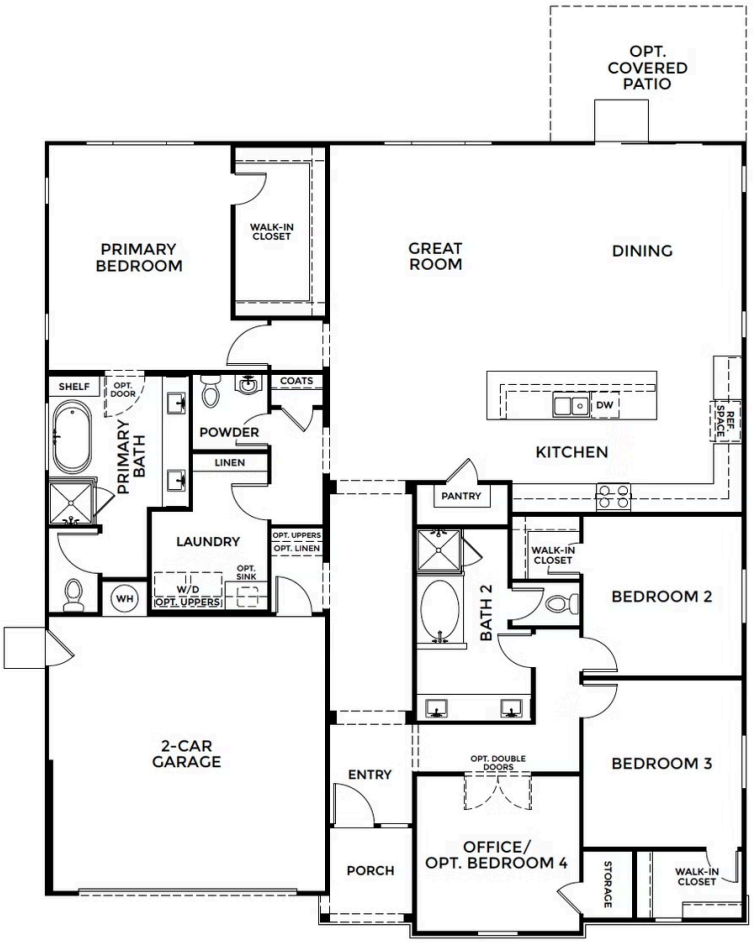

EQUAL HOUSING OPPORTUNITY