TRUMARKHOMES

GET IN TOUCH
(253) 893-3656

19457 116th St Ct E

BONNEY LAKE, WA 98391

PRICE
$724,950

PLAN
Plan 2586

LOCATION
Liberty Park

FEATURES
- 4 Bedrooms
- 3 Ba
- 2,586 Sq. Ft.
- 3 Car Garage

Homesite 24 at Trails End offers thoughtfully designed living with 4 bedrooms, leisure loft, 2.75 baths, covered outdoor living, and a 3-car garage. Designed for both comfort and flexibility, this 2,586-square-foot Craftsman home blends open-concept gathering spaces with private retreats, making it ideal for modern living.

A welcoming entry opens into the foyer, where a private guest room and adjacent 3/4 bath create a flexible space for overnight visitors, multigenerational living, or a dedicated home office. Beyond the entry, the open-concept great room, dining area, and kitchen flow seamlessly together to create an inviting setting for everyday living and entertaining. The well-appointed kitchen features a spacious pantry, while the covered outdoor living area extends the home's gathering space outdoors for year-round enjoyment. Designer upgrades throughout the main level include lower cabinetry in the great room, coffered ceiling details in the guest room, and a convenient garage man door.

Upstairs, the spacious primary suite offers a relaxing retreat with a walk-in closet and private bath, enhanced by a coffered ceiling and an optional direct-access door to the laundry room for added convenience. Two additional bedrooms, a centrally located full bath, and a versatile leisure loft provide flexible spaces for working, relaxing, or spending time with family. An optional transom window in the guest room adds natural light and architectural character, completing this thoughtfully designed home.

EQUAL HOUSING OPPORTUNITY

TRUMARKHOMES

19457 116th St Ct E

BONNEY LAKE, WA 98391

GET IN TOUCH
(253) 893-3656

LIBERTY PARK | PLAN 2586 | FLOOR PLAN

LIBERTY PARK

PLAN 2586

3 Bedrooms · 3 Baths · Guest/Den · Loft · Covered Outdoor Living · 3-Car Garage
Approx. 2,586 Finished Sq. Ft.

FIRST FLOOR

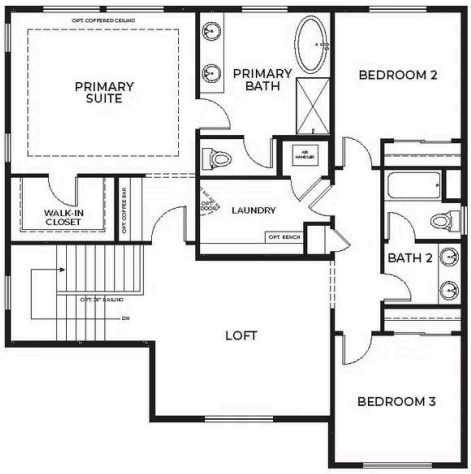

SECOND FLOOR

OPT. PRIMARY BATH

Preliminary and subject to change.
TRUMARKHOMES

(253) 453-8429 | SalesWashington@Trumarkhomes.com | 19414 Rhodes Lake Rd E, Bonney Lake, WA 98391 | VIP-LibertyPark.com

All information is for reference only. Prices, taxes and specifications subject to change and should be verified by all potential homebuyers. This is not an offer to sell but is intended for information only. The developer reserves the right to make modifications in materials, specifications, plans, pricing, various fees, designs, scheduling and delivery of homes without prior notice. All dimensions and square footages are approximate. Plan and dimensions may contain minor variations from floor to floor.

EQUAL HOUSING OPPORTUNITY