TRUMARKHOMES

GET IN TOUCH
(253) 893-3656

3183 Roosevelt Ave

ENUMCLAW, WA 98022

PRICE
$749,950

PLAN
Plan 3003

LOCATION
Rosenbauer Lane

FEATURES
- 4 Bedrooms
- 3 Ba
- 3,003 Sq. Ft.
- 2 Car Garage

Designed for the way you live today, this home at 3183 Roosevelt Ave in Enumclaw offers approximately 3,003 square feet of thoughtfully designed living space with four bedrooms, three bathrooms, a versatile guest room or den, a spacious bonus loft, and a 2-car garage. The open-concept layout creates a seamless flow between the great room, dining area, and kitchen, providing an inviting setting for everyday living, entertaining, and spending time with family and friends.

A main-level guest room or den offers the flexibility to accommodate overnight guests, serve as a private home office, or provide a comfortable space for multigenerational living. Upstairs, the bonus loft adds even more versatility, creating the perfect place for a media room, play area, study space, or additional lounge. Thoughtfully designed to balance comfort and functionality, this home also includes rear yard landscaping and fencing, making it easy to enjoy your outdoor space from day one.

Schedule your appointment today!

EQUAL HOUSING OPPORTUNITY

TRUMARKHOMES

3183 Roosevelt Ave

ENUMCLAW, WA 98022

GET IN TOUCH
(253) 893-3656

ROSENBAUER LANE | PLAN 3003 | FIRST FLOOR LAYOUT

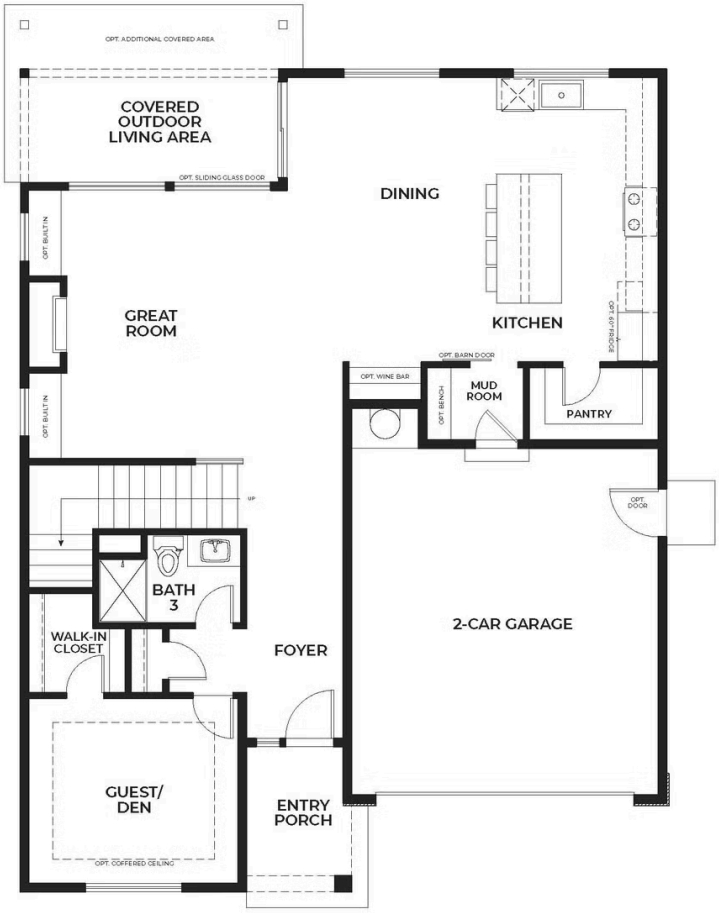

EQUAL HOUSING OPPORTUNITY

TRUMARKHOMES

3183 Roosevelt Ave

ENUMCLAW, WA 98022

GET IN TOUCH
(253) 893-3656

ROSENBAUER LANE | PLAN 3003 | SECOND FLOOR LAYOUT

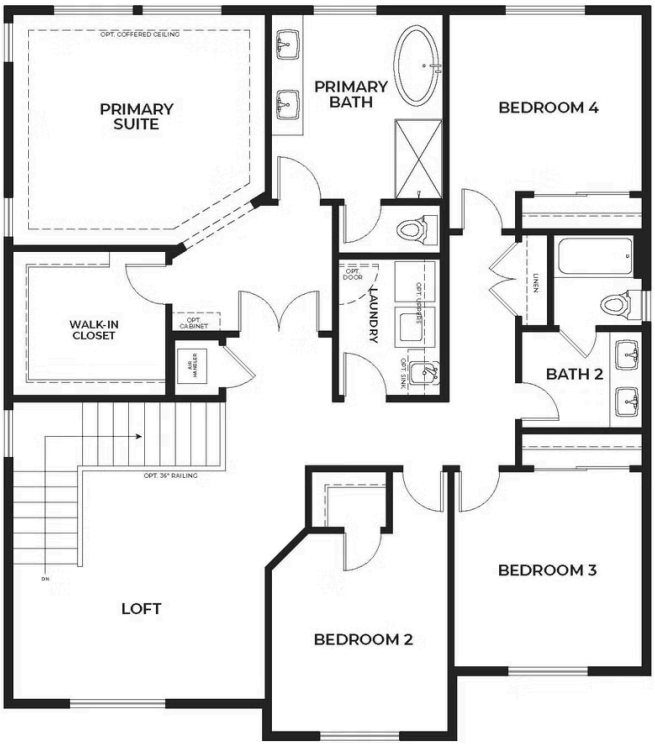

EQUAL HOUSING OPPORTUNITY

TRUMARKHOMES

3183 Roosevelt Ave

ENUMCLAW, WA 98022

GET IN TOUCH
(253) 893-3656

ROSENBAUER LANE | PLAN 3003 | OPTIONAL PRIMARY BATH

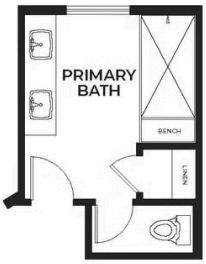

EQUAL HOUSING OPPORTUNITY