TRUMARKHOMES

GET IN TOUCH
(253) 893-3656

14206 14th Ave Ct E

TACOMA, WA 98445

PRICE
$729,950

PLAN
Plan 3032

LOCATION
Trails End at Brookdale

FEATURES
- 4 Bedrooms
- 3 Ba
- 3,032 Sq. Ft.
- 3 Car Garage

Homesite 195 at Trails End offers flexible, spacious living with 3 bedrooms, a guest room or den, leisure loft, media room, 2.75 baths, covered outdoor living, and a 3-car tandem garage.

A welcoming foyer leads to a private guest room or home office with an adjacent 3/4 bath. The open-concept main living area connects the great room, dining area, and chef-inspired kitchen, featuring a large center island, walk-in pantry, and direct access to the covered outdoor living space.

Upstairs, the expansive primary suite includes a spa-inspired bath with a soaking tub, walk-in shower, dual vanities, and oversized walk-in closet. Two additional bedrooms, a versatile loft, media room, and centrally located laundry room complete the second floor.

Designer upgrades are included throughout, along with 8-foot main-floor doors, custom coffer detailing in the primary bedroom, upper laundry cabinetry, a mud bench, rear yard fencing, front yard irrigation, and an optional direct-access door between the primary suite and laundry room.

Located in the peaceful Trails End neighborhood, residents enjoy convenient access to JBLM, Pacific Lutheran University, shopping, dining, parks, trails, and major commuter routes throughout Tacoma and the South Puget Sound region.

Representative photos and floorplans are for illustrative purposes only.

EQUAL HOUSING OPPORTUNITY

TRUMARKHOMES

14206 14th Ave Ct E

TACOMA, WA 98445

GET IN TOUCH
(253) 893-3656

TRAILS END I PLAN 3032 | 2-CAR GARAGE PLAN

TRAILS END
AT BROOKDALE

PLAN 3032 – 2-CAR GARAGE PLAN

4 – 5 Bedrooms · 3 Baths · Den/Guest · Leisure Loft · Covered Outdoor Living · 2-Car Garage
Approx. 3,032 Finished Sq. Ft.

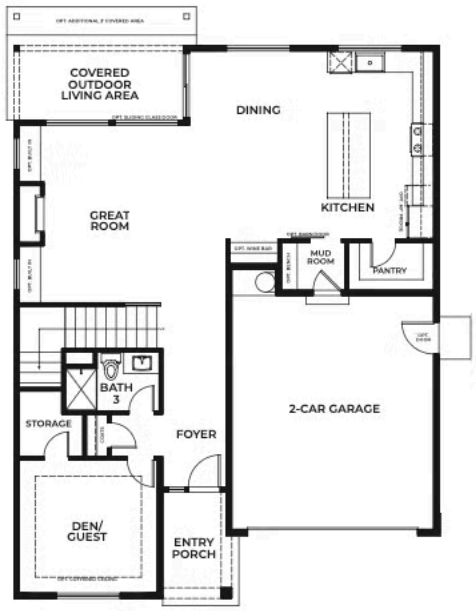

FIRST FLOOR

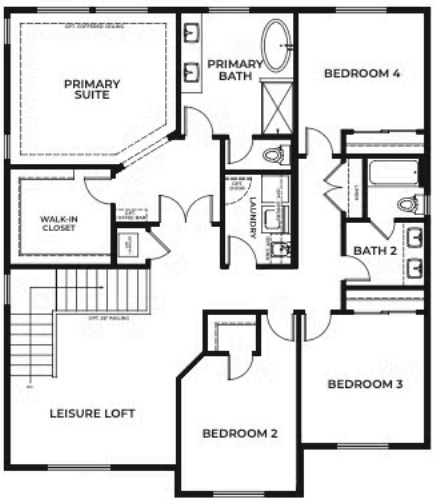

SECOND FLOOR

OPT. PRIMARY BATH

Preliminary and subject to change.
TRUMARKHOMES

(253) 785-2095 | Sales@Trumarkhomes.com | 1802 Brookdale Rd. E, Tacoma, WA 98445 | VIP-TrailsEnd.com

All information is for reference only. Prices, taxes and specifications subject to change and should be verified by all potential homebuyers. This is not an offer to sell but is intended for information only. The developer reserves the right to make modifications in materials, specifications, plans, pricing, various fees, designs, scheduling and delivery of homes without prior notice. All dimensions and square footages are approximate. Plan and dimensions may contain minor variations from floor to floor.

EQUAL HOUSING OPPORTUNITY